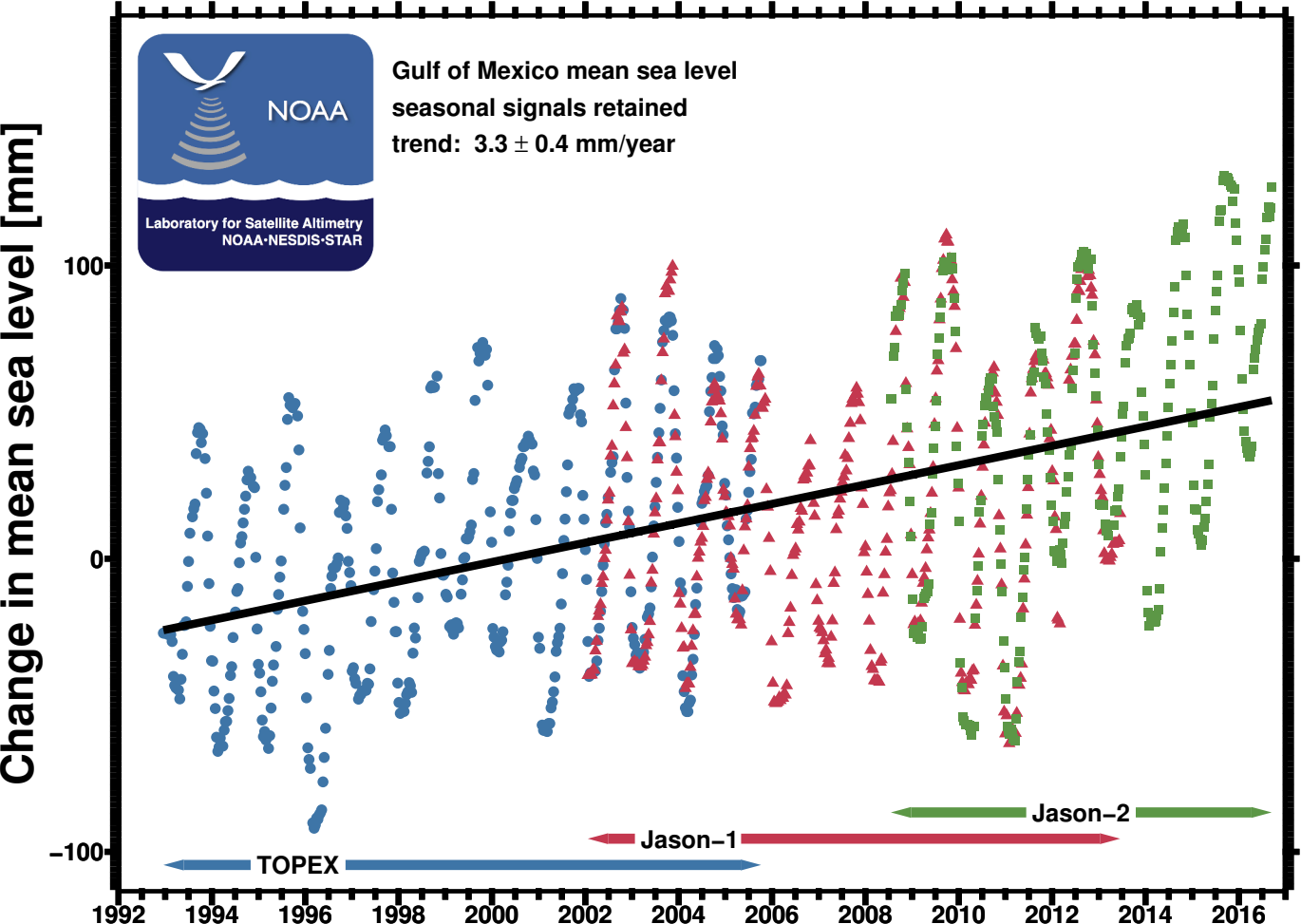
NOAA
Laboratory for Satellite Altimetry
NOAA·NESDIS·STAR
Gulf of Mexico mean sea level
seasonal signals retained
trend: 3.3 ± 0.4 mm/year
Change in mean sea level [mm]
100
0
−100
TOPEX
Jason−1
Jason−2
1992
1994
1996
1998
2000
2002
2004
2006
2008
2010
2012
2014
2016