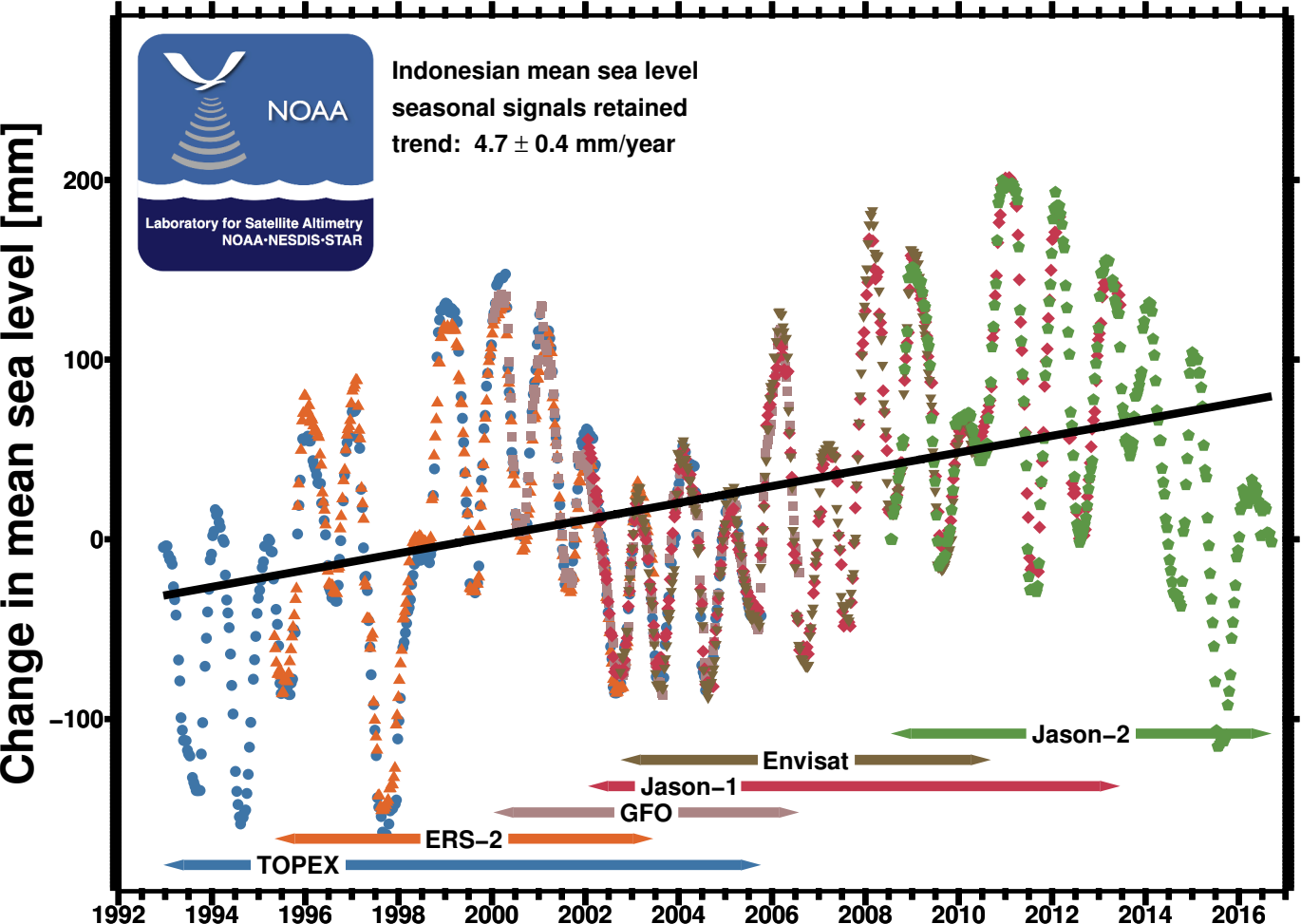
NOAA
Laboratory for Satellite Altimetry
NOAA•NESDIS•STAR
Indonesian mean sea level
seasonal signals retained
trend: 4.7 ± 0.4 mm/year
Change in mean sea level [mm]
200
100
0
−100
1992
1994
1996
1998
2000
2002
2004
2006
2008
2010
2012
2014
2016
Jason−2
Envisat
Jason−1
GFO
ERS−2
TOPEX